

Concerto in G for Flute, K313

Horn 2

W.A. Mozart

Allegro maestoso

in G

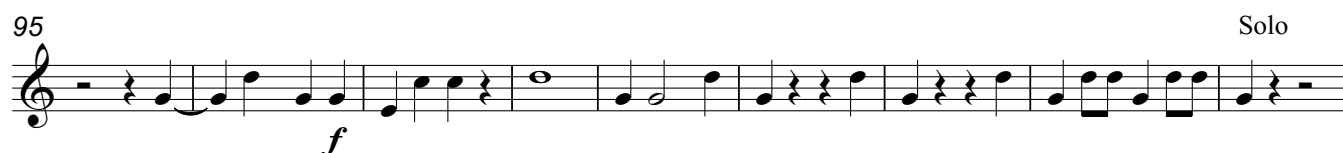
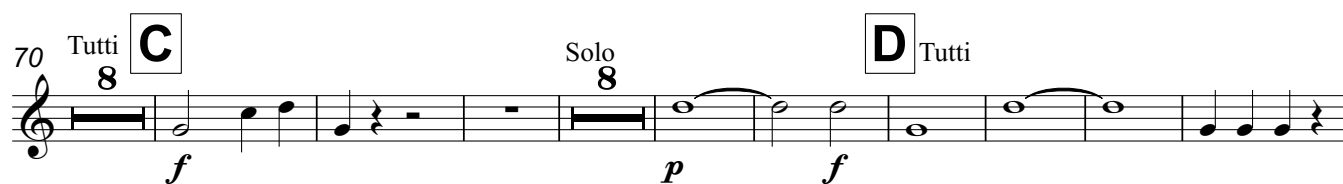
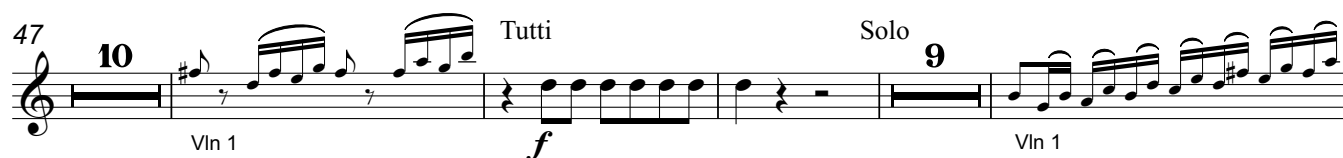
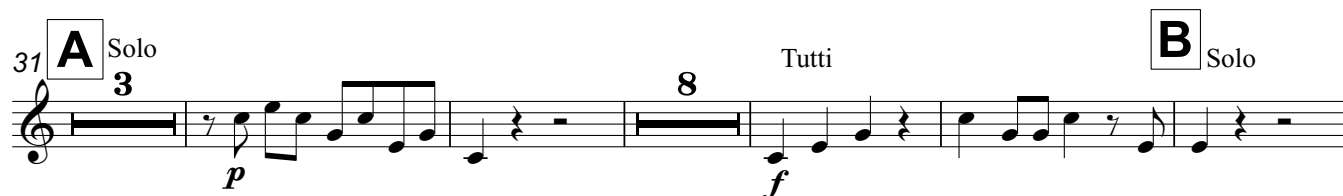

133

f

f

146 **F** Tutti Solo

f *fp* *p* *f*

154 Tutti G Solo

p *f*

165 **10** **Tutti** **Solo** **4**

Vln. 1

f

182 Tutti

198 **9** Solo Tutti

p *f*

214

Solo Tutti

f

Adagio non troppo

Horn 2

in D

1

7

Solo

5

17

J

Tutti

Solo

9

32

K

Tutti

Solo

2

Solo

43

L

Tutti

7

[illegible]

55

Solo

Tutti

59

Solo

Rondo. Tempo di Menuetto

1 **in G** Solo 8 Tutti

17 5 *f* *p*

30 **M** Solo 13 *p* Vln. 1

50 Tutti **N** Solo 6 Tutti 4 Solo 7 *f*

77 **O** Tutti Solo 3 7 *f* *p* Vln. 1

94 Tutti 2 *f*

104 **P** Solo 7 2 *f* *p*

122 6 **Q** 11 *f* Vln. 1 *p* Vln. 1 *tr*

144 6 **R** 3 *p* *f* *p*

160 8 Tutti *f*

Horn 2

178 **S** Solo

f

189 **3** Tutti Solo Tutti

p

200 **5** Tutti Solo **T** Tutti

f

Vln. 1

218 Solo **4** **2**

p

232 Tutti Solo **3** **U** **7**

f

f

248 Tutti Solo

p

f

257 **V** **2** **3** **3**

f

f

p

270 **4** Tutti

cresc.

f

282

p