

# Jan Vaclav Vorisek

## Sinfonie D-Dur

### Flöte 1

## Sinfonie D-Dur

Allegro con brio

15 *ff* *fz* *fz* *ff*

21 *fz* *ff*

27 *fz* *fz* *fz*

31 *fz* *fz* 8

43 *p dolce*

47 *p* *cresc.* *fz* *fz*

54 *ff* *fz* *fz* *ff*

58 *ff* *fz* *fz* *ff*

63 *fz* *p*

72 *ff* *fz* *fz* *fz* *fz* *p* *cresc.*

77 *fz* *ff* *p* *pp*

83 3 *f* *f*

92 *ff*

99 *fz*

103 *fz* *fz* *ff*

107 *ff* 21

133 *ff* *fz* *fz* *fz*

138 *fz* *ff* *fz*

143 *ff* *fz*

147 *fz* *fz* 8 *dolce*

159 4

167 *ff* *ff* *fz*

171

176 *fz* *fz* *ff* *fz* *p dolce*

182 *p* *ff* *fz* *fz* *fz* *fz*

190 *f* *fz* *ff*

195 5 *ff* *fz*

205 *fz*

209

## Scherzo. Allegro ma non troppo

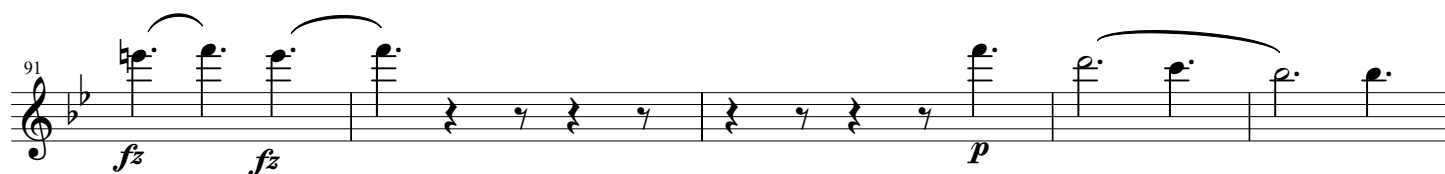
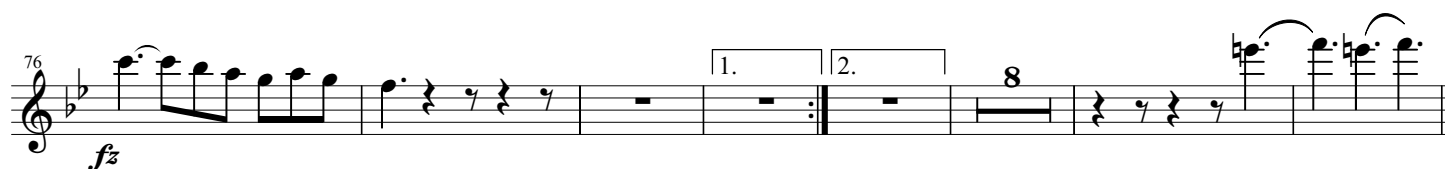
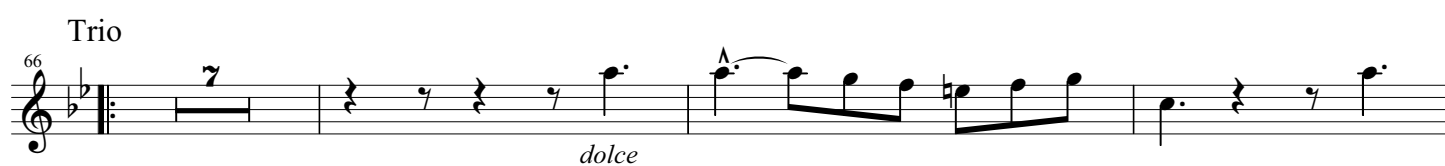
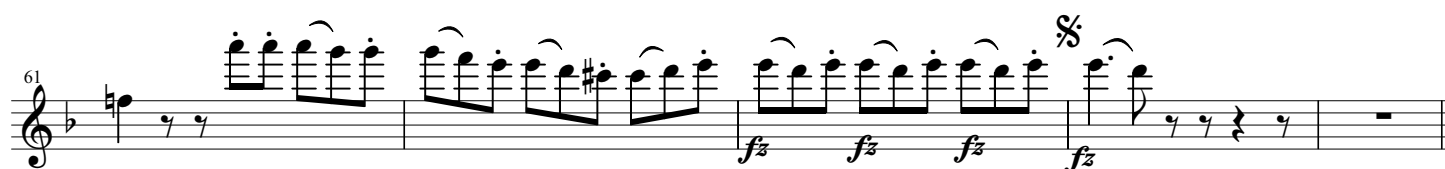
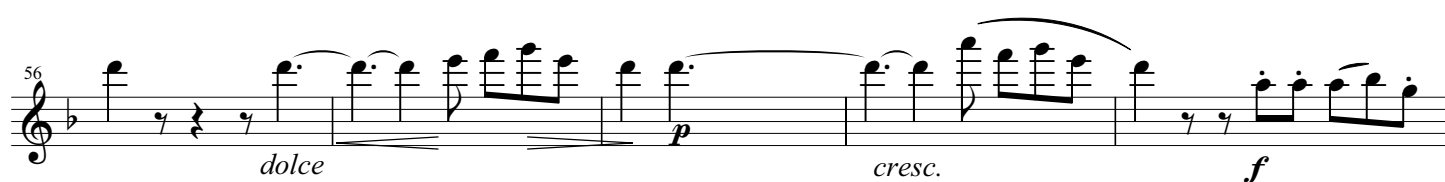

Scherzo da capo al segno e poi coda

## Allegro con brio

Dynamic markings include:

- cresc. *ff* (measures 1-11)
- fz* (measures 12-13)
- f* (measures 14-15)
- ff* (measures 16-17)
- fz* (measures 18-19)
- ff* (measures 20-21)
- fz* (measures 22-23)
- fz* (measures 24-25)
- pp* (measures 26-27)
- p* (measures 28-29)
- fz* (measures 30-31)
- ff* (measures 32-33)
- fz* (measures 34-35)
- fz* (measures 36-37)
- fz* (measures 38-39)
- fz* (measures 40-41)
- fz* (measures 42-43)
- fz* (measures 44-45)
- fz* (measures 46-47)
- fz* (measures 48-49)
- fz* (measures 50-51)
- fz* (measures 52-53)
- fz* (measures 54-55)
- fz* (measures 56-57)
- fz* (measures 58-59)
- fz* (measures 60-61)
- fz* (measures 62-63)
- fz* (measures 64-65)
- fz* (measures 66-67)
- fz* (measures 68-69)
- fz* (measures 70-71)
- fz* (measures 72-73)
- fz* (measures 74-75)
- fz* (measures 76-77)
- fz* (measures 78-79)
- fz* (measures 80-81)
- fz* (measures 82-83)
- fz* (measures 84-85)
- fz* (measures 86-87)
- fz* (measures 88-89)
- fz* (measures 90-91)
- fz* (measures 92-93)
- fz* (measures 94-95)
- fz* (measures 96-97)
- fz* (measures 98-99)
- fz* (measures 100-101)
- fz* (measures 102-103)
- fz* (measures 104-105)
- fz* (measures 106-107)
- fz* (measures 108-109)
- fz* (measures 110-111)
- fz* (measures 112-113)
- fz* (measures 114-115)
- fz* (measures 116-117)
- fz* (measures 118-119)
- fz* (measures 120-121)
- fz* (measures 122-123)
- fz* (measures 124-125)
- fz* (measures 126-127)
- fz* (measures 128-129)
- fz* (measures 130-131)
- fz* (measures 132-133)
- fz* (measures 134-135)
- fz* (measures 136-137)
- fz* (measures 138-139)

Measure numbers are indicated at the beginning of each line: 12, 22, 26, 32, 38, 54, 73, 82, 88, 93, 101, 108, 116, 124, 131, 139.

147 *ff* 2 *ff*

153 12 *fz*

171 5 8 *ff*

187

193 *f*

199 *ff*

205 9

218 *p* dolce *fz* 20

242 *f*

249 *fz fz fz fz fz fz fz fz fz fz*

256 *fz ff*

265 7 *fz ff*

282 *fz ff*

292 *fz ff*

298 *fz fz fz fz ff*

# Jan Vaclav Vorisek

## Sinfonie D-Dur

### Flöte 2

## Sinfonie D-Dur

Allegro con brio

15 *ff* *fz* *fz* *fz*

21 *fz*

27 *fz* *fz* *fz*

31 *fz* *fz* 15

50 *p* *cresc.* *fz* *fz*

54 *ff* *fz* *fz*

58 *fz* *fz* *ff*

63 *fz* *p*

72 *ff* *sf* *sf* *sf* *sf* *p* *cresc.*

77 *fz* *ff* *p* *pp*

82 4 *f* *f*

92 *ff*

99 *fz* *fz*

103 *fz* *ff*

107 *ff* 21

133 *ff fz fz fz*

138 *fz ff fz*

143 *ff fz*

147 *fz fz* 17

167 *ff ff fz*

171 *fz*

176 *fz fz fz fz fz* 2

182 *p ff fz fz fz fz*

190 *f fz ff*

195 5 *ff*

203 *fz fz*

209

## Andante

Andante

27

*f*

32

*p* *cresc.* *ff*

36

11 8

60

3 3 3 3 *fz* *fz* *fz* *fz* 10

73

*f* *fz*

76

*f* *ff*

81

7

92

*ff*

95

*fz* *sf* *fz*

99

*ff* 6

108

14 *pp*

124

*cresc.* 3 3 3 3 *fz* *fz* *fz* *fz* 10

**Scherzo**  
Op. 20, No. 3  
Franz Schubert

3/8

11 16 25 31 36 46 51 55 61 66 112

*fz fz fz fz fz fz fz ff*

*fz fz fz fz*

*p cresc. fz p fz p*

*f ff*

*fz fz fz f fz fz ff*

*f*

*f*

**Trio**

*p fz fz fz*

**Coda**

Scherzo da capo al sego e poi coda

## Allegro con brio

12 *cresc. ff* *fz* *fz* 5

22 *f* 8

26 *ff*

32 *fz* *fz*

38 *ff* 9

54 *p* *fz* 12 *pp* *p*

73 *cresc.* *f*

82 *fz*

88 *ff* *fz*

93 4

101 4

108 *ff* 6

116 *f* 4

124 *fz* *f* *ff*

131 2

139 *f* *cresc.* *fz* 2

147 *ff* 2 *ff*

153 12 *fz*

171 5 8 *f* *ff*

187

193 *f*

199 *ff*

205 9

218 *p* dolce 20 *fz*

242 *f*

249 *fz fz fz fz fz fz fz fz fz*

256 *fz ff*

265 7 *fz ff*

282 *fz ff*

292 *fz ff*

298 *fz fz fz fz ff*
